

RCCD ROAD TRIP  
TO I.A.C.  
(AMA HQ)

Muncie, IN

# When

- ▣ May 14 – 17, 2016. (Sat, Sun, Mon, Tue)
  - ▣ Attend some, or all four days
- ▣ Back home in time for WOW (May 21 & 22)

# Where

- ▣ Headquarters of the AMA
  - International Aeromodeling Center (IAC)
- ▣ Muncie, Indiana
- ▣ Site 3. This is a sanctioned event so site 3 is ours.

# Who

- ▣ RCCD members & family members.
- ▣ Must be current AMA & RCCD member to fly.
  - Non-RCCD members may participate for \$20 each, if invited by an RCCD member. One visitor per member.

# What

- ▣ RCCD club Road Trip.
- ▣ Flying for fun at our AMA HQ site.
- ▣ Fly your “good” stuff – there’s LOTS of space.

# IAC Calendar - May

## IAC Events

Today ◀ ▶ May 2016 ▾

Print Week Month Agenda ▾

Sun	Mon	Tue	Wed	Thu	Fri	Sat
May 1	2	3	4	5	6	7 Ansel Toney Kit
8	9	10	11	12	13	14 Rocket Launch RCCD
15 Rocket Launch	16	17	18	19	20	21 CAPS Indy Sh Central Indiana NSRCA D-4 Na
RCCD Road Trip						
22 CAPS Indy Sh Central Indian NSRCA D-4 Na	23	24	25	26	27	28
29	30	31	Jun 1	2	3	4 NOFFA Summer Wood Crafters S

# Location from Detroit

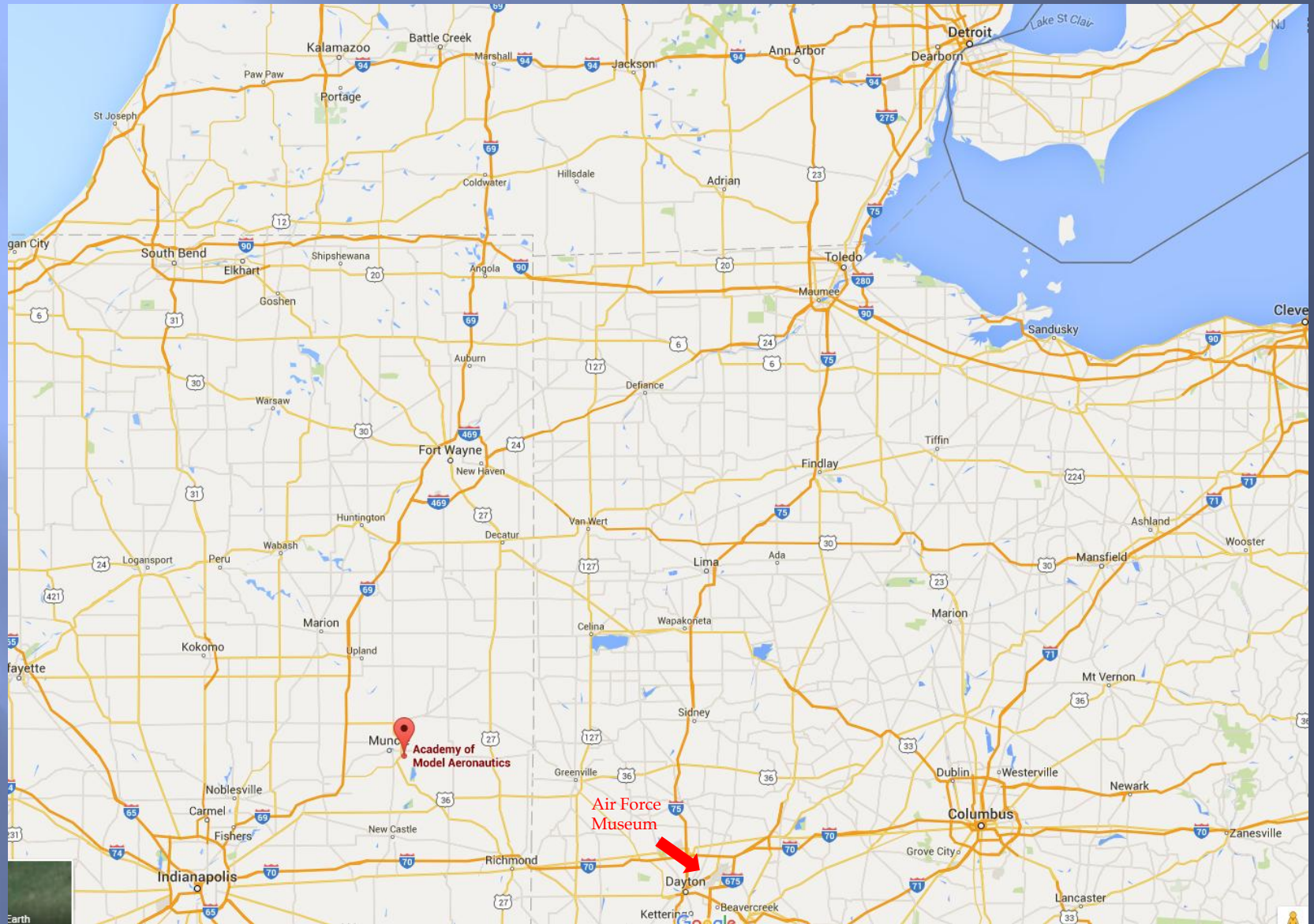

10/2008

100 S

Memorial Dr

Irvington Heights

E 15th St

E Azalea Ln

E Tulip Ln

3

E Co Rd 125 S

S County Road 400 E

S Burlington Dr

S Geell Rd

E 200 S Rd

Burlington Lake

S Co Rd 388 E

Image USDA Farm Service Agency

2974 ft

266 S

300 E

E Co Rd 266 S

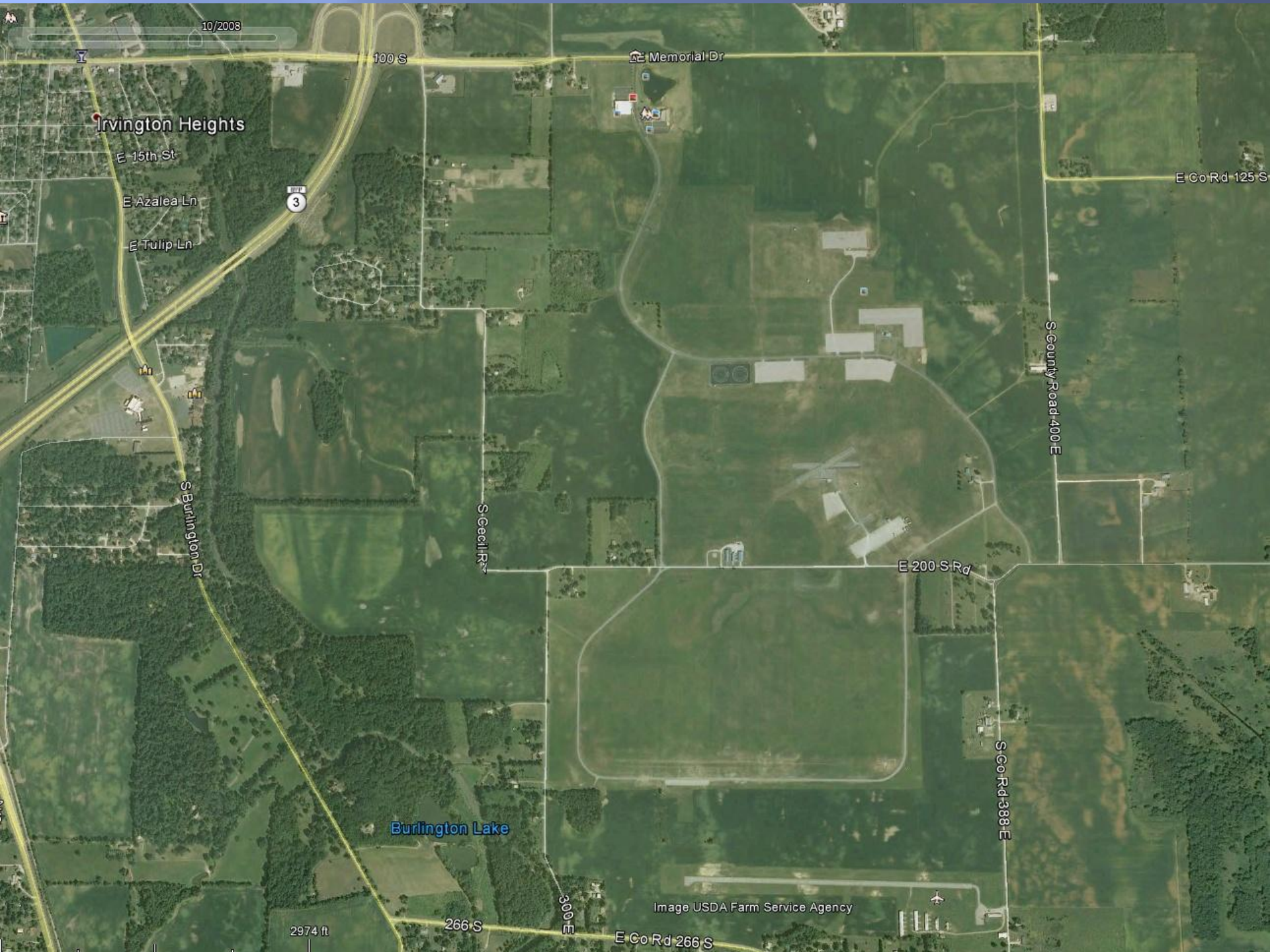

# International Aeromodeling Center Site Map

- ① Telephone  
CL Precision  
Aerobatics  
RC Aerobatics
- ② CL Speed
- ③ RC Aerobatics  
RC Pylon Racing  
RC Scale
- ④ RC Helicopter  
RC Aerobatics  
Free Flight  
RC Combat  
RC Scale  
Aerobatics  
RC Competition  
Fun Fly  
*(When not in use for a contest, spread spectrum only)*
- ⑤ CL Carrier  
CL Combat  
RC Soaring  
RC Electric
- ⑥ CL Scale  
CL Racing
- ⑧ Park Flyers only/  
Spread Spectrum only
- HQ Telephone  
Nats Headquarters  
EMS Services  
Ice
- AED Automated External  
Defibrillators (AED)  
at Nats HQ, AMA HQ,  
and museum building

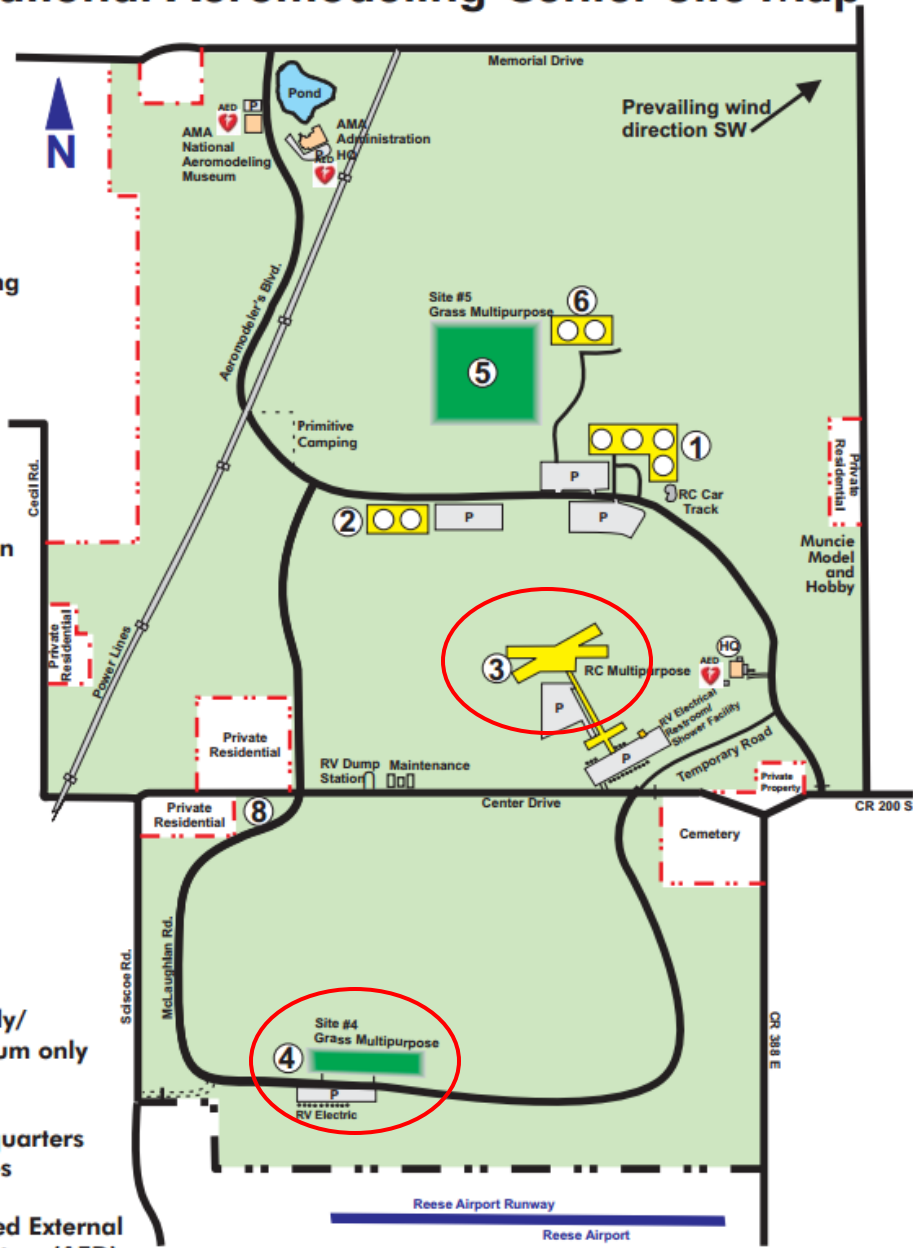

**PLEASE PARK IN PARKING LOTS ONLY  
SPEED LIMIT IS 25 MPH**

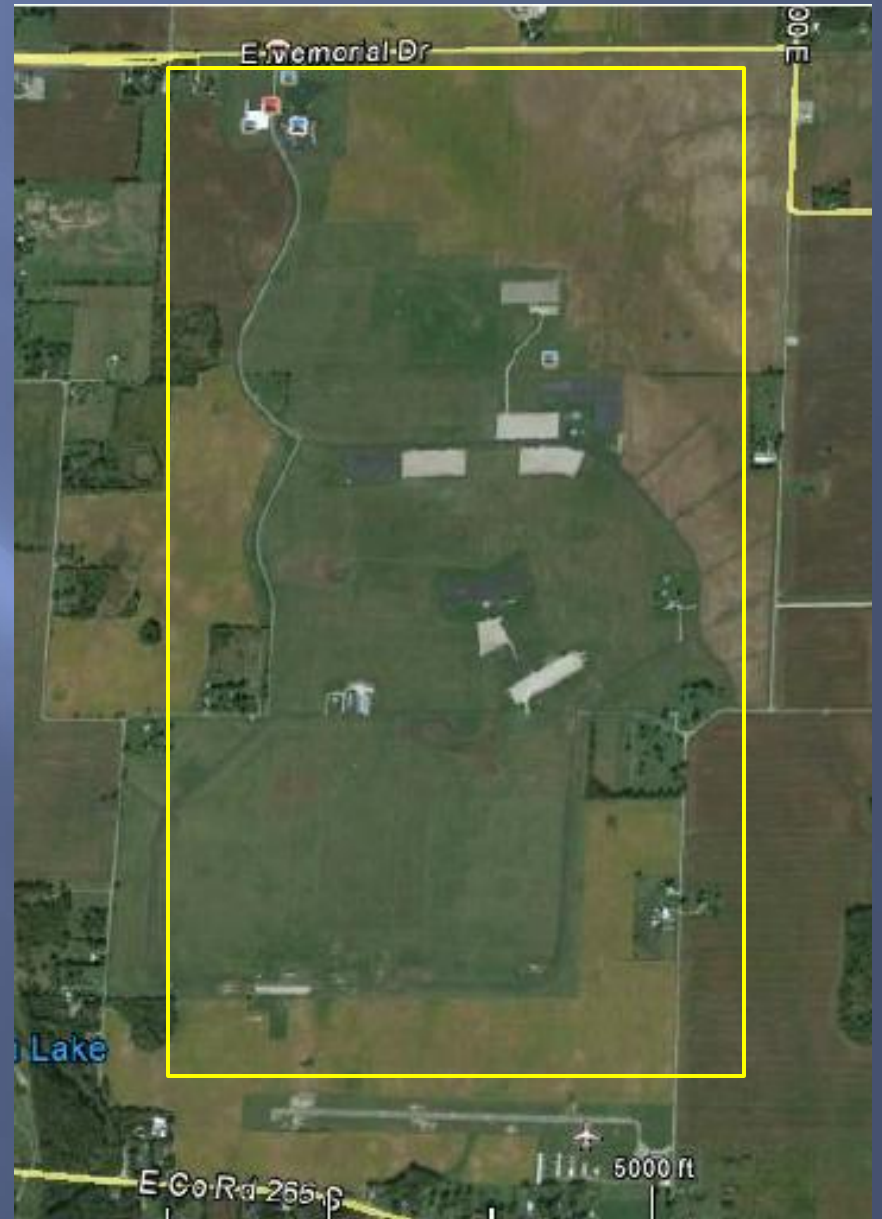
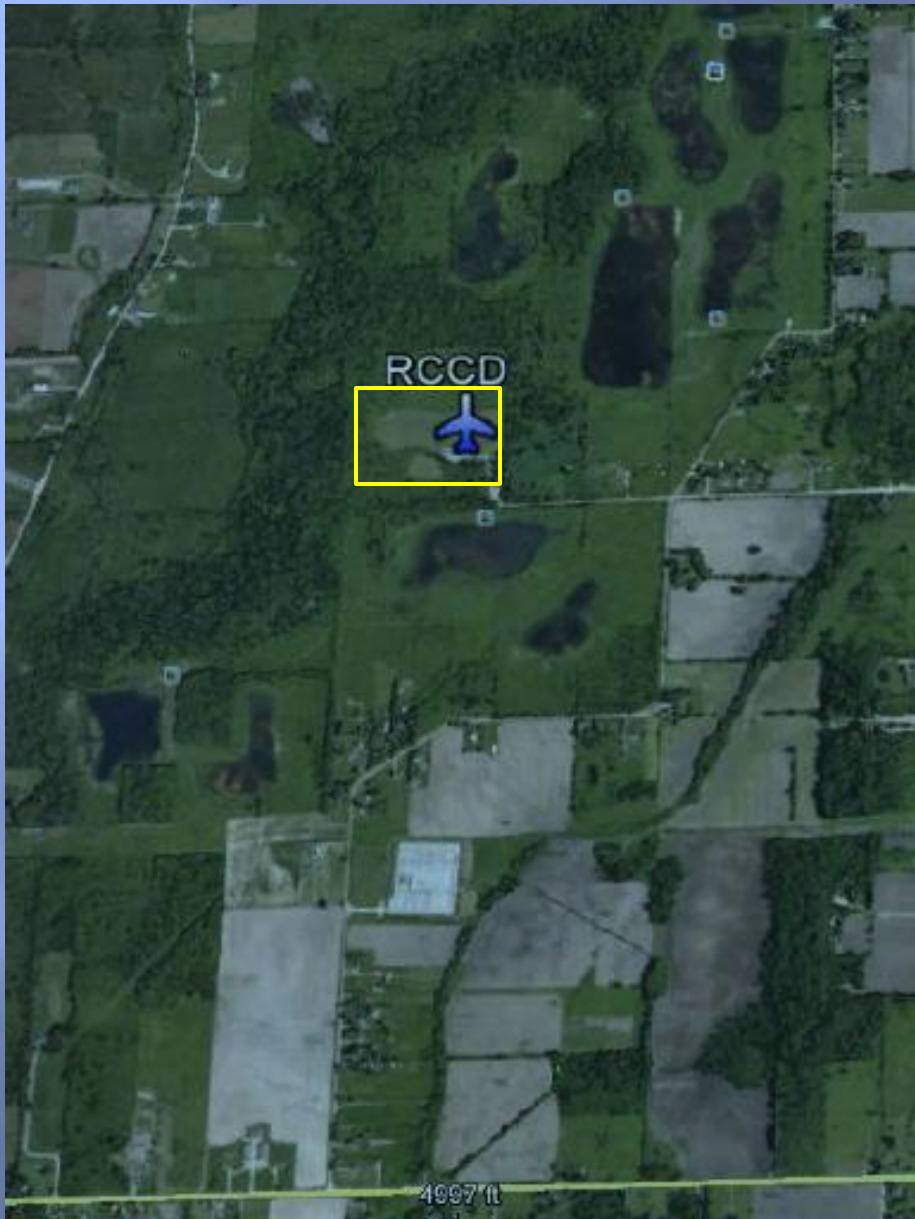

Same Scale !





• R...  
• R...  
• C...  
g Gea  
Michels • Hi  
Hobby To  
84-7618 w

Just Say  
**ZAP**  
TOTAL ADHESIVE SH...  
WORLD WIDE







# Video

- ▣ Link to FPV video of IAC
  - <https://youtu.be/Y6SfDuzYm-E>

# Logistics

- ▣ Drive distance is about 230 miles from Detroit
  - 460 miles round trip → about \$50 for fuel.
- ▣ Car-pool with friends
  - Perhaps rent a U-Haul trailer for your models
    - 5'x8' trailer is \$130 (incl. insurance) for 4 days.
- ▣ Hotel & Camping Options – next pages

# Hotel Options

These hotels are about 8 miles from the IAC

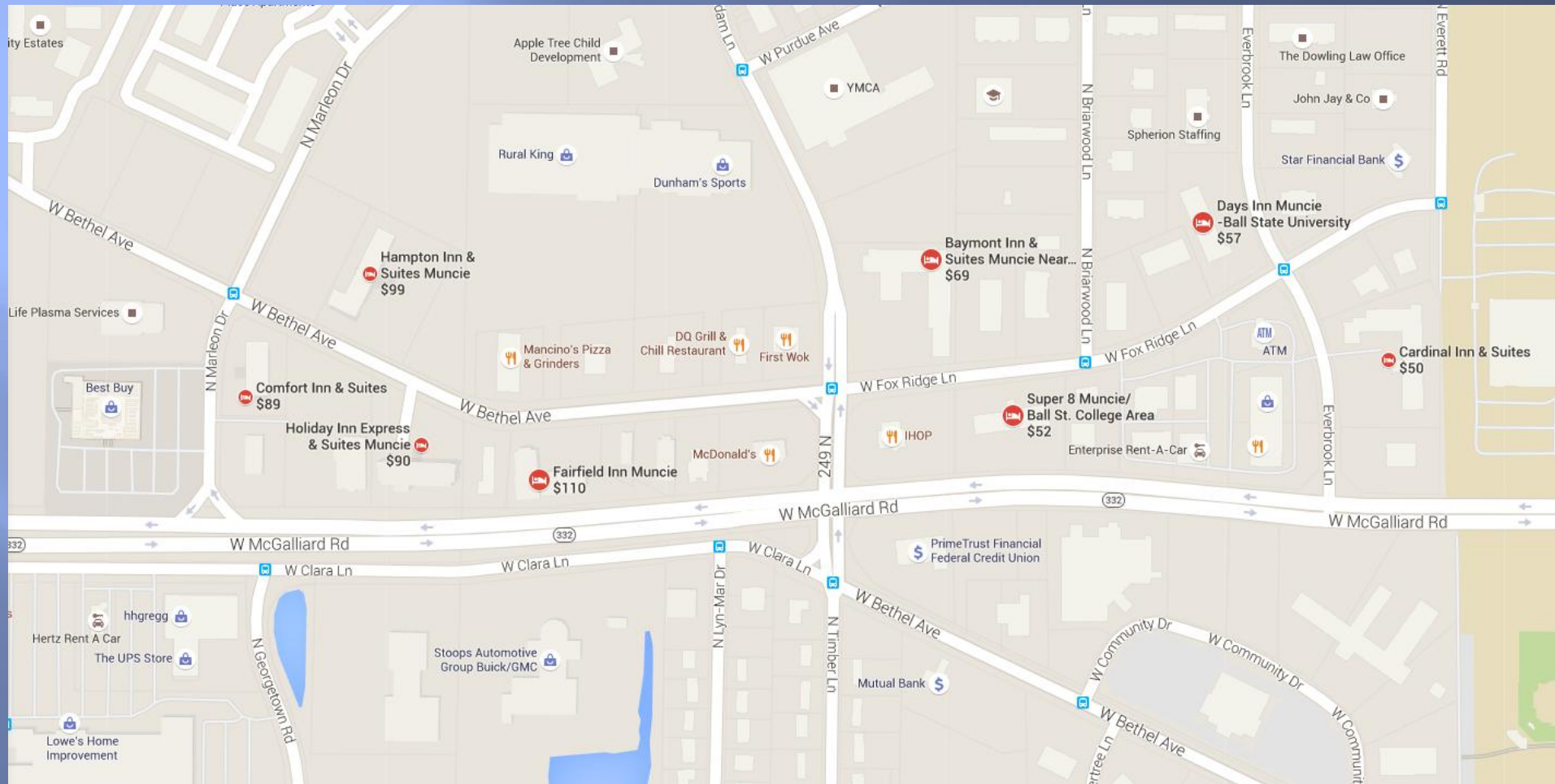

# Camping at the IAC

- AMA provides camping for the following:
  - **Primitive Camping** – no electricity or water \$5 per night.
  - **RV/Motor home** – no electricity or water \$5 per night.
  - **RV/Motor home** – with electric hookup \$17 per night (total number of electric hookup sites 39) stay six nights and seventh night is free. We do have six full service spots cost \$20 per night stay six nights and seventh night is free.
- A RV dump station is available on site.
- All campers must register with AMA. Register during normal business hours (8 a.m.-5 p.m. Monday through Friday; Museum Store 10 a.m.-4 p.m. weekends, closed Sundays Thanksgiving through Easter) at the Administration Building or the Museum Store. Campers who use electricity and stay longer than 6 nights will receive 7 night for free.
- Dogs must be on a leash at all times. You are also required to clean up areas that your pet use.
- Due to Indiana State Board of Health requirements, all campers (primitive & RV) **MUST** register at one of the above mentioned locations. If someone arrives after hours, he/she should register first thing the next business day. This will be monitored closely!
- Golf Cart: Two electric golf carts are available at AMA HQ. Cost \$50 per day



# What to do

- ▣ Flying almost any time. No real time restrictions.  
(Want to fly that glow-powered plane in still morning air?)
- ▣ Visit the Model Aviation Museum at the site.
- ▣ Visit AMA HQ.
- ▣ Take a drive around the site to get an idea of the facilities.
- ▣ One RCCD organized dinner for attendees
  - date, location & cost TBD
  
- ▣ Visit the National Air Force Museum near Dayton, on the way there or on your return.
  - Drive distance via National Air Force Museum is about 530 miles. (+ 70 miles)

# What to Bring

- ▣ Your “good” models.
  - Did we mention there’s LOTS of space?
- ▣ 2.4 GHz radios only
- ▣ Flight line equipment.
- ▣ Charging equipment for TX, RX and/or Flight batteries. No on-site 110V supply.
- ▣ Repair tools and supplies.
  - Which we hope will not be needed!
  - *Toys Forever Model & Hobbies* is about 4 miles from the site.
- ▣ A pop-up shelter – there is no shade at the sites.
  - Or to share with someone, get agreement before the trip.
  - Make sure you have means to stake it against wind.
- ▣ Camp chairs.
- ▣ A cooler with water/pop
  - And perhaps some after-flying beverages
- ▣ ETC. (this is not a comprehensive list)

# RCCD ROAD TRIP TO I.A.C. (AMA HQ)

May 14, 15, 16, 17 2016

## QUESTIONS ?